文化高雄 6 JUNE 2024
Kaohsiung Arts and Cultural EVENTS CALENDAR

瞬間 CAPTURING THE MOMENT

A JOURNEY THROUGH PAINTING AND PHOTOGRAPHY

—穿越繪畫與攝影之旅

2024 6.29 – 11.17

高雄市立美術館 KAOHSIUNG MUSEUM OF FINE ARTS

TATE

YAGEO 國巨基金會 Foundation

Art Classics Gather in Kaohsiung
The artist employs a paintbrush and a lens to accurately capture a moment in time, reproducing the reality before them.

Cultural vitality is the driving force behind a city's growth and development. It represents the promotion and deepening of a city's cultural energy. In recent years, Kaohsiung has been working to establish a city with a unique identity based on culture, science and technology, and tourism. This identity is built upon a foundation of environmental and human resources, and the city's goal is to become a happy and livable place to work and live. Furthermore, we aim to foster international connections, promote urban exchange, and enhance competitiveness. We are delighted to collaborate with Tate Modern on this exhibition, "Capturing the Moment: A Journey Through Painting and Photography," which reflects an international perspective.

The opening of the light rail will connect the city's transportation network, enhancing the city's overall mobility. The construction of this transportation infrastructure facilitates public transportation links to Kaohsiung's diverse venues, allowing citizens to conveniently access arts and cultural activities. In recent years, from Creative Expo Taiwan to Taiwan Design Expo and Taiwan Technology × Culture Expo, art, design, creativity, technology, and other energies have converged in Kaohsiung, not only locally but also throughout southern Taiwan and the entire country. The city of Kaohsiung has demonstrated its capacity to leverage hardware and software resources to create a vibrant and dynamic cultural ecosystem.

The international contemporary art exhibition Capturing the Moment - A journey through painting and photography, which has attracted considerable interest from art fans in Taiwan this summer, is now entering the countdown stage. This exhibition selects 55 works from the classic collections of Tate Modern and YAGEO Foundation, bringing together a total of 35 modern and contemporary art masters. It explores the interrelationship between brush and lens, painting and photography through six subtopics. Following the success of the 2018 "Nude" exhibition, KMFA and British Tate Modern have once again joined forces for this exclusive overseas tour. This marks the first time that an exhibition hall has showcased the professional standards of KMFA's planning, and it has been met with great trust and admiration by Tate Modern. This event is set to be a significant highlight of the 30th anniversary celebrations for the museum this year. This summer, Kaohsiung will play host to a unique opportunity to view some of the most profound works of art that have influenced Western art history over the past hundred years.

We are pleased to announce that KMFA is celebrating its 30th anniversary. To commemorate this milestone, we are offering free admission to the museum for individuals celebrating their 30th birthday this year, particularly those interested in the ticketing international special exhibition. We hope that, at this unique and meaningful moment, you will consider taking the light rail and walking into the museum to experience the interaction with the world-class art museum.

KSAF
Explore the fantastic light dreams of the universe
Miwa Matreyek's world：
Fantastic Universe
幻影宇宙
米娃·瑪崔克　多媒體劇場
The perfect blend of animation and shadows
6.15
15:00, 18:00
Sat.
Jhihshan Hall, Cultural Center
View up to three works
Myth and Infrastructure
This World Made Itself
Infinitely Yours
Duration: 75 minutes
CADENZA
Link for tickets
Supervisor | Ministry of Culture
Presented by | Bureau of Cultural Affairs, Kaohsiung City Government; Kaohsiung Philharmonic Cultural & Arts Foundation
Co-presented by | Kaohsiung Museum of Fine Arts Co-organizer | Education Bureau, Kaohsiung City Government
Tickets: NT$ 500. 900. 1200. 1500
Tickets via OPENTIX

KCO | TCO

SHA, Xiao-Cao & CHANG, Yu-An & TCO & KCO

蝶語雙城

2024

6.22

SAT —— 19:30

in **Weiwuying Concert Hall**

Taipei Chinese Orchestra

&

Kaohsiung Chinese Orchestra

Conductor /
CHANG, Yu-An

Violin /
SHA,Xiao-Cao

Pipa /
CHAO, I-JAN

【PROGRAM】

- **ZHAO, Ji-Ping:**
  Celebration Overture
- **JIANG, Ying:**
  Silk Road
- **GU, Guan-Ren:**
  Hua Mulan Pipa Concerto
- **KUAN, Nai-Chung:**
  Taipei Tune
  (from Taiwanese Impressions, First Movement)
- **HO, Zhan-Hao, CHEN, Gang**
  (Orch. CHONG, Yiu-Kwong):
  The Butterfly Lovers' Violin Concerto

Supervisor 文化部 MINISTRY OF CULTURE

Presented by 高雄市政府文化局 Bureau of Cultural Affairs Kaohsiung City Government · 財團法人高雄市愛樂文化藝術基金會 *Kaohsiung Philharmonic Cultural & Arts Foundation*

臺北市立國樂團 Taipei Chinese Orchestra

Tickets via OPENTIX 兩廳院文化生活

Tickets: NT$ 400 / 600 / 800 / 1000 / 1200

KSAF

PUCCINI TOSCA

普契尼 歌劇 托斯卡

6/28 6/30

Fri. 19:30 Sun. 14:30

Weiwuying Opera House

This opera is Puccini's magnum opus, the most classic love tragedy in the history of opera. Among the heroine Tosca, her lover who is a painter, and the brutal sheriff, there is a complex web of jealousy, politics, and religious intrigue. Also noteworthy are the famous arias "Vissi d'Arte, vissi d'Amore" and "E Lucevan le Stelle."

Conductor | **WU Yao-yu**

Orchestra | **Kaohsiung Symphony Orchestra**

Director | **Hinrich Horstkotte**

Singer |

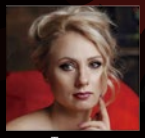

Tosca
Evgenia Muraveva

Cavaradossi
Stephen Costello

Scarpia
Aleksey Bogdanov

Angelotti
Julian LO

Spoletta
CHANG Yin-Chi

Sagrestano
CHAO Fang-hao

Sciarrone
WEN Ing-jie

Chorus | **Planetesimal Vocal Art Studio / Century Voice Choir**

Tickets via OPENTIX

Tickets: NT$ 600 / 1000 / 1400 / 1800 / 2200 / 2600 / 3000 / 3400 / 3800

Link for tickets

Supervisor 文化部 MINISTRY OF CULTURE

Presented by 高雄市政府文化局 Bureau of Cultural Affairs Kaohsiung City Government

財團法人高雄市愛樂文化藝術基金會 Kaohsiung Philharmonic Cultural & Arts Foundation

Sponsored by LASER TEK 雷科股份有限公司

國立傳統藝術中心
臺灣豫劇團
Taiwan Bangzi Opera Company

2024 ANNUAL PLAY

辟棺驚夢

Ax the coffin

The love lament of the ultimate soul torment

STARRING
Actress **Hsiao Yang-Ling** Actor **Liu Chian-ua** Actor **Lin Wen-Wei**

An apricot flower peeked over the wall.
Does the story predict the outcome,
or is it the other way around?
Who can resist the human heart test of love?

2024
6/15 Sat. 14:30
6/16 Sun. 14:30

Performance Hall, Dadong Arts Center

Tickets via OPENTIX

Tickets: NT$ 400, 800, 1200, 1600, 2000, 2500

Supervisor 文化部 MINISTRY OF CULTURE

Presented by 國立傳統藝術中心 National Center for Traditional Arts 高雄市政府文化局 Bureau of Cultural Affairs Kaohsiung City Government

Performed by 臺灣豫劇團 Taiwan Bangzi Opera Company

臺灣豫劇團

bangzi.ncfta.gov.tw

廣告

KSAF

兩生花劫

The Ravishing of the Twice-Blossoming Flower

A golden needle represents the world's prosperity.
A golden needle represents a dream that has been destroyed.

Embroiderer An Syue-Niang's embroidery and
beauty have caused problems for her family. She has now met Prince Chong.
It is unclear whether she will achieve justice and
whether Prince Chong's sincere atonement can resolve the accumulated hatred.

The Ravishing of the Twice-Blossoming Flower is
performed by top Taiwanese opera actress **Jhang Meng-Yi,**
actor **Jiang Ting-Ying**, and veteran actress Liao Qiong-Jhi.

Tickets: NT$
500/800/1000/1200/2000/2400

2024／6／22sat.—23sun. 14:30

Performance Hall,
Dadong Arts Center

Supervisor 文化部 MINISTRY OF CULTURE

Presented by 國立傳統藝術中心 National Center for Traditional Arts

高雄市政府文化局 Bureau of Cultural Affairs Kaohsiung City Government

Performed by 新傳歌仔戲劇團 Shintrun Taiwanese Opera Troupe

Tickets via OPENTIX

KSAF
SIN,
IN FACT,
COMES FROM
LOVE
Ming Hwa Yuan
Arts & Cultural Group
New crossover
"The Oracle Comes"
The sinner
who steps on the fire.
His sin, in fact,
comes from love.
乩身
The Oracle Comes
2024
7·6 Sat. 14:30
7·7 Sun. 14:30
Dadong Arts Center
The play is based on bestselling author
Xing Zi's novel *The Oracle Comes*.
Tickets via OPENTIX
Tickets: NT$500, 600, 800, 1000, 1200, 1400, 1600, 1800, 2000
Presented by National Center for Traditional Arts, Ming Hwa Yuan Arts & Cultural Group
Co-presented by Bureau of Cultural Affairs, Kaohsiung City Government
Link for tickets

Hey! There's a Comic Shop Around the Corner from Your Place
5.30-11.24

Dayi Warehouse C7: A.C.G.N. Warehouse

"Buried in new books smelling of ink, squeezed into small bookcase walkways, loaded with infinite squares, it is like a spiritual time house."

Do you remember that comic bookstore in your neighborhood when you were a kid? That is waiting for the love of comics, and every day to the comic store digging treasure, with friends to read comics time.

The store manager is now situated in the corner of your home, which has been converted into a comic shop. She is reading comics and waiting for customers to arrive.

"Exhibition Highlights: Comic Shop Experience"

★ We are pleased to announce the exclusive release of new short works by five renowned cartoonists: Ruan Guang Min, Lau Kwong Shing, Wuyushi, Kaizbow, and MangA.

★ In addition, we are offering limited-edition exhibition membership cards.

Human Beings: Heart-Driven
5.15 -10.27

Dayong Warehouse C5

Designing the end times with humanity in mind

The exhibition presents seven groups of international design works that employ emerging technologies such as artificial intelligence and virtual and real images. It demonstrates how contemporary creators from different countries apply empathy and insight to design and creative thinking, using various sensory stimulation to evoke emotional responses and highlight the value of humanity. The exhibition showcases how technology can be used to address people's needs.

White Fairy Tale Ice Festival
6.14-9.8

Dayong Warehouse P2

The strongest "cold current" swept the midsummer, freezing a significant quantity of water in Kaohsiung. The event will feature a 400-square-foot ice sculpture, recreating classic scenes from six classic world fairy tales: "Aladdin," "The Little Mermaid," "Cinderella," "Treasure Island," "Ugly Duckling," and "Snow White." Additionally, attendees can enjoy immersive snow and ice art, as well as snow hiking, ice bumper boats, ice pirate ships, UFO ski tires, and other interactive experiences. This summer, we invite you to experience the White Fairy Tale Ice Festival, where you can play ice stepping on snow.

Barbie Pop-Up Store
6.29-9.22

Dayong Warehouse P3

The "Barbie" film released last year started the "Barbie" trend. It made people think about childhood and gender and generation issues. The classic pink blast is about to sweep Pier-2. Everyone is invited to the pink party!

Jujutsu Kaisen Pop-Up Store at Kaohsiung
6.29-9.1

Penglai Warehouse B6

The Jujutsu Kaisen pop-up store reproduces the four classic scenes that were fired up in Taipei and Taichung. It also debuts the super cute large inflatable figure of Satoru Gojo and Suguru Geto for the first time. It also reproduces the 400-cm high "Hukuma midushi" scene. The store offers fans a chance to purchase exclusive products. The store offers a wide range of exclusive products, including hundreds of limited-edition items and dozens of new releases. These will undoubtedly make you the coolest Jujutsu Kaisen fan among your friends.

Rody's 40th Anniversary Pop-Up Store
6.29-9.22

Dayong Warehouse P3

Rody, a popular character from Italy, is known for his vibrant pink color and plump body. He is often seen as a playmate for children, but his appeal extends beyond that demographic. Rody's 40th anniversary marks a new look, with a soft and textured adult Morandi color scheme. This new style makes Rody more fashionable than ever.

Frieren Pop-Up Store
6.29-9.22

Dayi Warehouse C6-7

In recent years, one of the most successful topics in the field of animation has been "Frieren: Beyond Journey's End." This story explores the bonds that tie us together, the delicate mood and emotional changes that shape our lives, and the challenges we face in navigating the joys and sorrows of life. Reading this work prompts us to reflect on the meaning of life. The pop-up store will host an exhibition showcasing the aesthetic appeal of the animation, accompanied by the launch of popular merchandise themed around the exhibition. We cordially invite you to embark on a magical journey full of strength and courage.

Kaohsiung Museum of History

No. 272, Jhongjheng 4th Rd., Yancheng Dist., Kaohsiung City khm.org.tw
07-5312560 09:00-17:00 (closed on Mon.)

Three Indigenous Tribes Three Flavors Kaohsiung Maolin Special Exhibition 6.20-10.27

203 Multi-Purpose Room

This exhibition will take visitors on a journey up the Jhuokou River, where they will experience a rich natural environment and traditional Aboriginal legends. The Teredeka, Oponoho, and Kongadavang—three indigenous tribes—have grown and thrived here, and the three tribes have interwoven three ethnic cultures and flavors. This exhibition will take visitors to Maolin, the hometown of the Purple Butterfly and the Lower Three communities.

Hamasen Museum of Taiwan Railway

Penglai Warehouses B7 & B8, The Pier-2 Art Center
(No. 99, Penglai Rd., Gushan Dist., Kaohsiung City)
07-521-8900 Mon. to Thu.: 10:00 to 18:00; Fri. to Sun.: 10:00 to 19:00; Closed on Tue.

Hamasen Pier-2 Line

The Hamasen Pier2 Line is the only five-inch train in normal operation in Taiwan. It is located in the Pier-2 Art Center Penglai Warehouse group. The train is popular among adults and children, both domestically and internationally, because of its interesting and charming nature. It completes one lap around Penglai warehouse in about 6-8 minutes. Tickets can be purchased at the museum.

The Center of Old Fongshan City History (COFCH)

No. 157-2, Guishan Ln., Zuoying Dist., Kaohsiung City 07-5888398
Mon. to Fri.: 11:00 to 17:00; Sat., Sun. and national holiday: 10:00 to 18:00; Closed on Mon.

In 1826, the New City of Fongshan County was experiencing difficulties due to piracy. As a result, officials proposed moving the county government back to the old city in Zuoying and building a walled city. After the construction of the stone city wall, the city experienced flooding issues due to rain. To address this, a drainage system was installed at the base of the wall, with the water inside the wall being diverted into the moat. This system, known as the "water pass (水關)," is the only one of its kind in Taiwan, constructed from granite to prevent enemies from gaining access to the city.

What does the "water pass" look like? Please join us at the moat outside the East Gate of the Old City of Fongshan County to learn more about the fascinating history of this area.

Double Classics: Alejandro JODOROWSKY

Jodorowsky and the Cult Film

By **Dan Tang Mo** (film critic)

In a bygone era, in New York, the United States, young people, hipsters, and those who do not work and do not sleep have been known to slip into the cinema at midnight to watch some strange movies, thereby creating the "cult film" culture of the United States in the 1970s. "The Holy Mountain" is a spectacular psychedelic feast, while "Santa Sangre" is a colorful, dark, surreal nightmare.

The Holy Mountain *(4K Restoration)*

Ⓓ Alejandro JODOROWSKY

Destiny begins with a mysterious and unknown journey from the brink of death. The man who resembles Jesus awakens from the ruins and traverses the globe, observing scenes of vanity and malice, including lewdness and violent acts. His historical research led him to embark on a journey to a foreign land, where he searched for the holy mountain in pursuit of immortality. He climbed the tower alone, marking the end of his past. The film's unconventional visuals and religious themes create a unique and intriguing narrative.

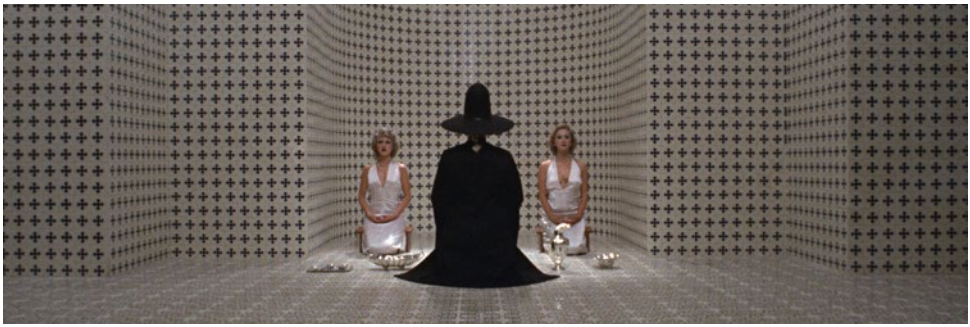

Santa Sangre

Ⓓ Alejandro JODOROWSKY

Fenix, a magician who grew up in the circus, aspired to become a stage performer. However, his father's infidelity and his mother's adherence to pagan beliefs led him to question the world around him. The blood of the girl with the broken arms became a source of sacred worship, and religious fanaticism was subverted into violent killing. However, despite these efforts, no one could cure the spiritual illusion of the veil, nor could they address the haunting about the loss of life.

6.1 Sat. 14:30 Jhihde Hall
A Healing Musical: Take Out the Trash

- ▶Presented and performed by All U People Theatre
- ▶Tickets: NT$500, 800, 1200, 1600, 2000, 2500, 3000, 3500 (Please refer to the OPENTIX Ticketing System)
- ▶Tel: 02-77302028

The musical, which offers an outlet for stress, explores four complex relationships, including those between family, friends, and romantic partners. Taiwan has a distinctive practice of disposing of waste to garbage trucks. When the melody of "Fur Elise" plays, regardless of fatigue, stress, or sleepiness, it is an opportunity to lift one's spirits and discard unwanted items.

6.2 Sun. 14:30 Jhihshan Hall
Joint Concert of I-SHOU University Wind Club Alumni and Students

- ▶Presented by A Team Saxophone Ensemble, I-SHOU University Wind Band
- ▶Performed by I-SHOU University Wind Band
- ▶Tickets: NT$200 (Please refer to the ERA Ticketing System)
- ▶Tel: 0960-088612

I-SHOU University Wind Band is celebrating its 12th anniversary with a special concert. This event is not only a magnificent performance, but also an opportunity to reconnect with old friends. The theme of the concert is to recall the time when we played instruments in college and to reminisce about the past.

6.5 Wed. 19:30 Jhihde Hall
Blue Fantasy

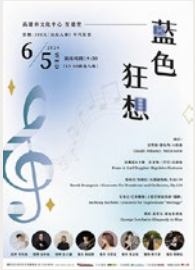

- ▶Presented and performed by Kaohsiung Citizens Band
- ▶Tickets: NT$300 (Please refer to the ERA Ticketing System)
- ▶Tel: 0929-553366

The orchestra's intense performance lets the audience experience different musical periods. The performance is also enhanced by a concerto. This lets the audience appreciate how orchestration affects the music and understand the instrument better.

6.6 Thu. 19:30 Jhihde Hall
2024 Nanzih Junior High School Music Class Concert

- ▶Presented by Kaohsiung Municipal Nanzih Junior High School
- ▶Performed by Kaohsiung Municipal Nanzih Junior High School Music Class
- ▶Tickets: NT$100 (Please refer to the ERA Ticketing System)
- ▶Tel: 07-3517191#131

This concert program includes a variety of instrument ensembles, drum ensembles for the first time, and an impressive wind ensemble. On this lovely summer evening, we look forward to sharing the beauty of music with the audience and invite you to join us.

6.7 Fri. 19:30 Jhihde Hall

2024 Sih-wei Primary School Orchestra Concert

- ▶Presented by Kaohsiung Municipal Sih-wei Primary School
- ▶Performed by Kaohsiung Municipal Sih-wei Primary School Orchestra
- ▶Tickets: NT$100 (Please refer to the ERA Ticketing System)
- ▶Tel: 07-3348199

The Sih-wei Primary School Orchestra is under the professional guidance of nine teachers from each division, with the conductor, Chou An-jui, responsible for harmonizing the instruments from each division. Regular concerts are held to allow parents, teachers, and music enthusiasts to come together to appreciate the achievements of the orchestra members.

6.8 Sat. 19:30 Jhihde Hall

Contrast and Conflict: Tang Yu-En Degree Concert

- ▶Presented and performed by Kaohsiung Citizens Band
- ▶Tickets: NT$100 (Please refer to the ERA Ticketing System)
- ▶Tel: 0929-553366

From the selection of the music to the actual performance, the concert was conducted by Tang Yu-En himself. As the conductor, Mr. Tang will demonstrate his passion for music, with the goal of evoking a sense of the beauty of music in the audience and fostering a love for and connection to music.

6.9 Sun. 19:00 Jhihde Hall

Concert of Fengjia Junior High School Wind Band and Orchestra

- ▶Presented by Kaohsiung Municipal Fengjia Junior High School
- ▶Performed by Principal Ding Wen-chi, Kaohsiung Municipal Fengjia Junior High School Wind Band and Orchestra
- ▶Tickets: NT$100 (Please refer to the ERA Ticketing System)
- ▶Tel: 07-7675300#23, 07-7675308

Fengjia Junior High School Wind Band and Orchestra is celebrating its 12th anniversary. Our mission is to provide students with an environment to learn musical instruments, with the goal of offering students a variety of music activities and expanding their life experiences. We believe that regular annual presentations of the orchestra's achievements are an effective way to cultivate courage, cooperation, and self-confidence.

6.15 Sat. 15:00, 18:00 Jhihshan Hall

Miwa Matreyek's World: Fantastic Universe

- ▶Presented by Kaohsiung Philharmonic Cultural & Art Foundation
- ▶Performed by Miwa Matreyek
- ▶Tickets: NT$500, 900, 1200, 1500 (Please refer to the OPENTIX Ticketing System)
- ▶Tel: 07-7436633 #1008

Miwa Matreyek combines animation and live shadow to create a magical spectacle uniquely her own. She creates live, staged performances in which she interacts with her animation as a shadow silhouette. Her work exists at the intersection of the cinematic and theatrical, the fantastical and tangible, the illusionistic and physical, often incorporating surreal and poetic narratives related to conflict between humanity, nature, and the climate crisis. Miwa's work is fantastical yet emotionally impactful, often weaving in narratives of creation and destruction, man vs nature. Her shows have moved audiences around the world.

6.21 Fri. 19:30 Jhihde Hall
Wu Jun-hong's First Concert

- ▶Presented by KUOCHI Philharmonic Chinese Orchestra, So wonderful international consultancy co., ltd.
- ▶Performed by Wu Jun-hong
- ▶Tickets: NT$1000, 1200, 1600, 1800, 2000, 2400, 2800, 3200, 3600, 3800 (Please refer to the ERA Ticketing System)
- ▶Tel: 0935-902121

Taiwanese singer Wu Jun-hong, originally from Kaohsiung, has returned home after years of dedication to fulfill his lifelong ambition. The concert will showcase his evolution from youthful aspiration to mature understanding, with each song reflecting the mood and emotions of his life at a different stage. We cordially invite you to experience the emotions and memories conveyed by his music.

6.23 Sun. 15:30 Jhihde Hall
2024 Sound of Kaohsiung Wind Ensemble Annual Concert

- ▶Presented and performed by Sound of Kaohsiung Wind Ensemble
- ▶Tickets: NT$250 (Please refer to the OPENTIX Ticketing System)
- ▶Tel: 0983-202223

What are your plans for the holiday season? Do you enjoy spending time outdoors, appreciating the natural beauty of the season? Perhaps you prefer to relax with a glass of wine and enjoy a romantic evening in? Or perhaps you prefer to spend time on the sofa, watching a classic romantic film? This concert will provide a reminder of those pleasant moments of leisure.

Dadong Arts Center

No. 161, Guangyuan Rd., Fengshan Dist., Kaohsiung City
07-7430011 dadongcenter.kcg.gov.tw

6.1 Sat. 14:30, 19:30 • 6.2 Sun. 14:30
Dacon.come Season 8 Episode 2 - Is This Really Okay?

- ▶Performed by Showtime Fool Comedy Company
- ▶Tickets: NT$600, 800, 1000 (Please refer to the OPENTIX Ticketing System)

Mancai × Free Talk × Music × Impromptu
Kids make choices, while adults take them all! From May 3 to June 2, Dacon.com will be touring Taiwan to provide a range of programs. Dacon.com is prepared to offer the style they are known for. Would you like to join us?

6.6 Thu. 19:30
Yangming Junior High School Chinese Orchestra Concert

- ▶Performed by Yangming Junior High School Chinese Orchestra
- ▶Tickets: NT$200

The Yangming Junior High School Chinese Orchestra, conducted by Chen Yuren, has achieved notable success in music competitions over the years. This concert will feature "Sword Soul," "Moa Bin Chhun Hong," and other classic songs. Additionally, the renowned vocalist Lian Siaoyun will join the ensemble to perform "Feng Feifei Suite," which promises to be a highlight of the evening.

6.7 Fri. 19:00
Make Friends with Strings

- ▶Performed by Longhua Junior High School
- ▶Tickets: NT$200, 300, 500 (Please refer to the ERA Ticketing System)

The string orchestras of Longhua Junior High School, Shinjuang Elementary School, Heti Elementary School, Sinshang Elementary School, and Juangjing Elementary School will present a concert showcasing the musical talents and skills of their students. The repertoire will include a variety of musical styles, including classical, pop, and film scores.

6.15 Sat. 14:30 • 6.16 Sun. 14:30
Ax the Coffin

- ▶Performed by Taiwan Bangzi Opera Company
- ▶Tickets: NT$400, 800, 1200, 1500, 2000, 2400
  (Please refer to the OPENTIX Ticketing System)

This play depicts the encounter between Zhuang Zhou and a young woman who fanned a grave and sought to test his wife's fidelity to their marriage. His wife harbors feelings for Chu Wang-sun, who briefly connects with her due to his visit to Zhuang Zhou, which prompts Zhuang Zhou to become suspicious.

6.22 Sat. 14:30 • 6.23 Sun. 14:30
The Ravishing of the Twice-Blossoming Flower

- ▶Performed by Shintrun Taiwanese Opera Troupe
- ▶Tickets: NT$500, 800, 1000, 1200, 2000, 2400
  (Please refer to the OPENTIX Ticketing System)

The play is based on the German playwright Gotthold Ephraim Lessing's famous play Emilia Galotti, which describes the tragic death of a civilian woman who is coveted by the prince and kidnapped. The narrative encompasses dynastic transitions, cross-strait relations in challenging periods, and Taiwan's distinctive folk traditions. It incorporates Eastern philosophies and contemporary implications into this classic Western tragedy.

6.26 Wed. 19:30
NUK Philharmonic Annual Concert 2024

- ▶Performed by A Team Saxophone Ensemble
- ▶Tickets: NT$100, 200, 300, 500 (Please refer to the OPENTIX Ticketing System)

The NUK Philharmonic's 19th annual concert, held off-campus for the first time, will feature a diverse array of exciting and familiar pieces for wind, strings, and orchestra.

6.30 Sun. 15:30
Charity Play for Children: Task Force Dragon Catch

- ▶Performed by Apple Theatre
- ▶Tickets: NT$600 (Please refer to the ERA Ticketing System)

Genesis Social Welfare Foundation partnered with Apple Theatre to help establish a hospice for disadvantaged patients in a vegetative state in Hualien. The story tells a tale of love and courage with the "gentle warrior" as the main theme, advocating that bravery is not only for men, but women can also play the bravest role.